

Amadeus Audition Sheet

String Bass

Play Scales slowly with a broad bow. Check your tracking often to make sure your bow is not wandering up and down the string. The tone should be strong and clear.

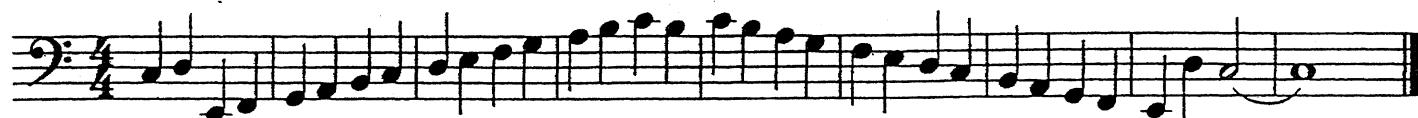

5

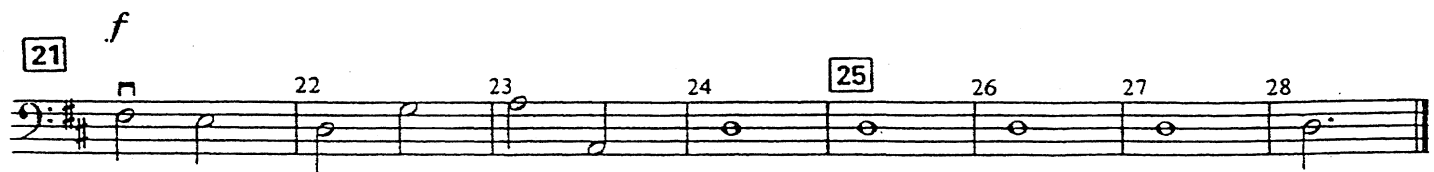
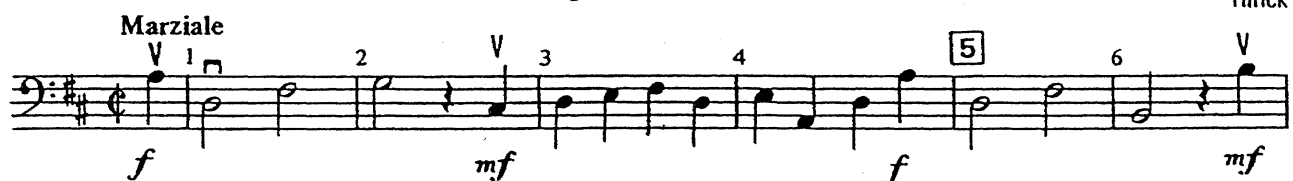

A

mf

4

7

1

Allegro moderato

Top Part

SEVCIK

Bass

Solo
Bass →

Ensemble
Bass

